

Patient report

Bio-Rad DATE: 09/24/2019
D-10 TIME: 07:44 PM
S/N: #DJ4I016123 Software version: 4.30-2
Sample ID: 10569407
Injection date 09/24/2019 07:34 PM
Injection #: 71 Method: HbA1c
Rack #: --- Rack position: 10

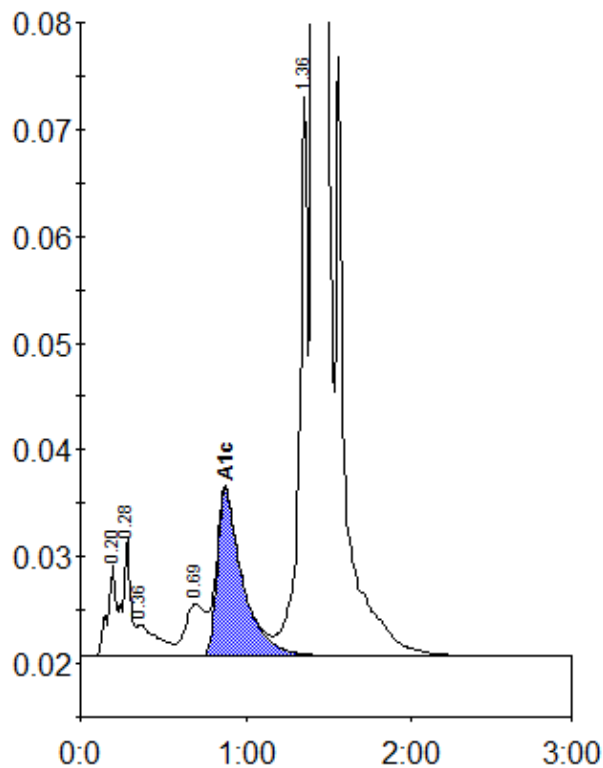

Peak table - ID: 10569407

Peak	R.time	Height	Area	Area %
A1a	0.20	8613	30686	0.9
A1b	0.28	11140	36970	1.1
Unknown	0.36	2949	27192	0.8
LA1c/CHb-1	0.69	4900	41886	1.2
A1c	0.88	15559	166436	6.4
P3	1.36	52273	181920	5.2
A0	1.41	938448	3011154	86.1
Total Area:		3496244		

Concentration:	%
A1c	6.4